

5 - EXISTING INDUSTRIAL BUILDING SUBJECT OF RETENTION

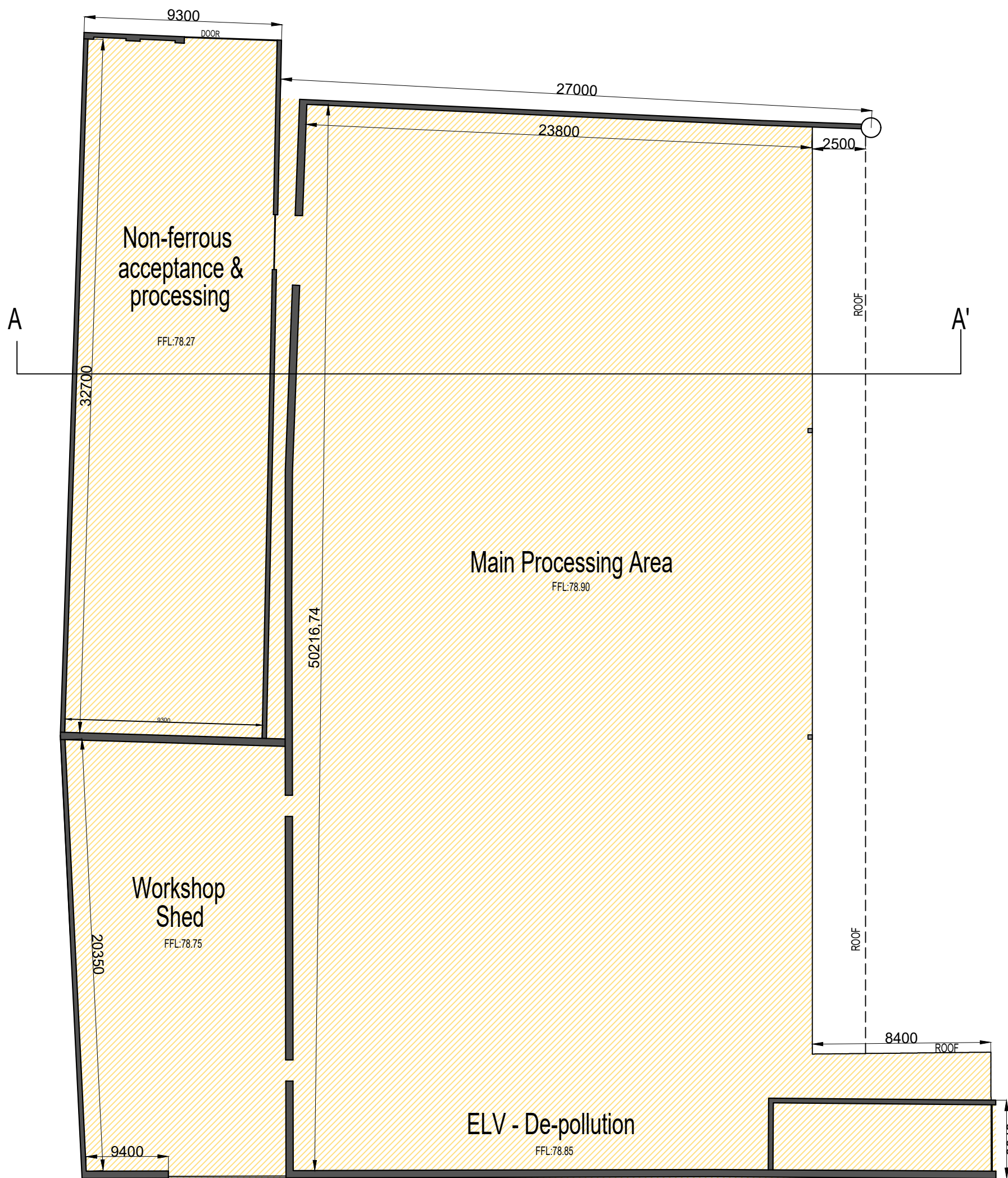

ROOF PLAN

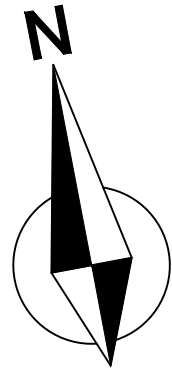

FLOOR PLAN

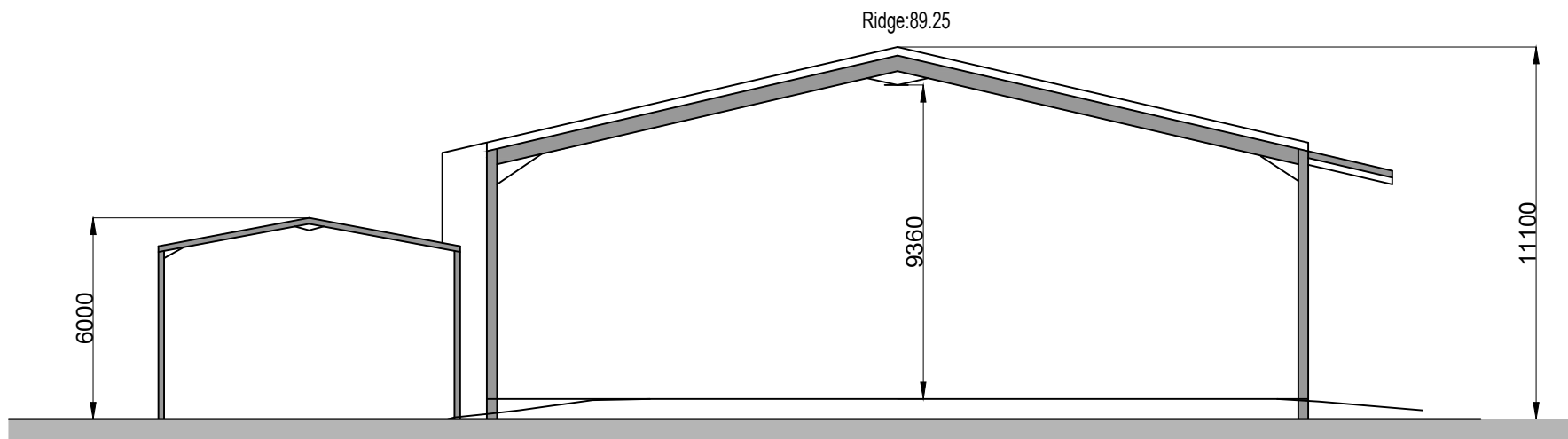

Section AA'

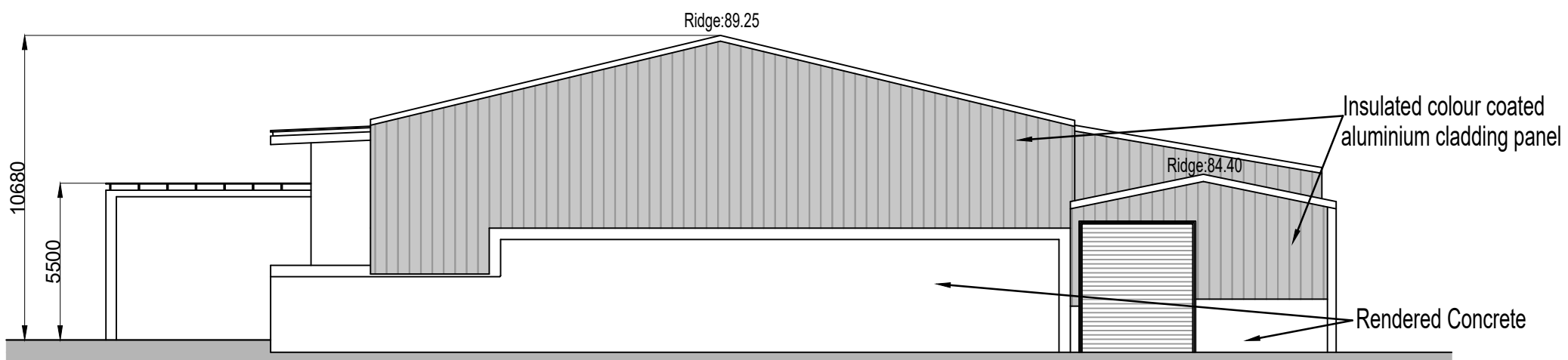

North Elevation

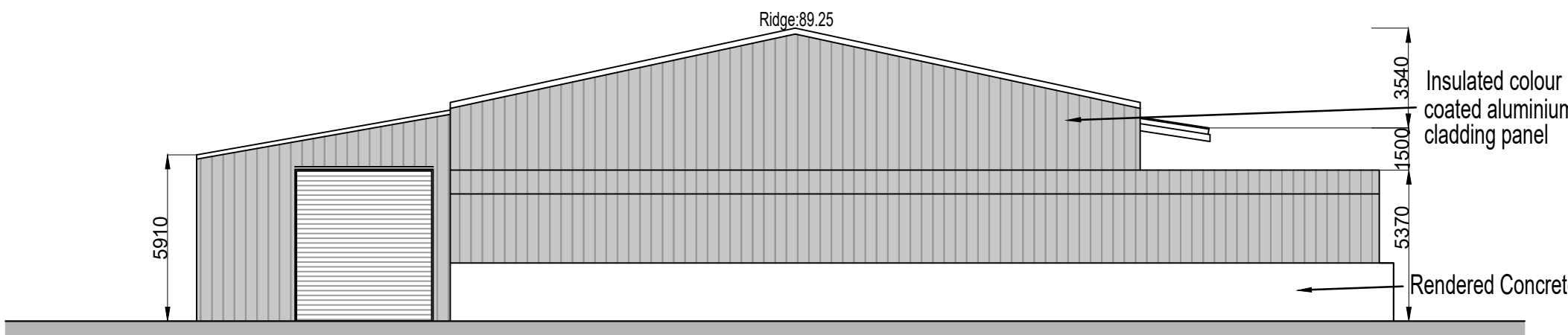

South Elevation

Key Plan
Not To Scale

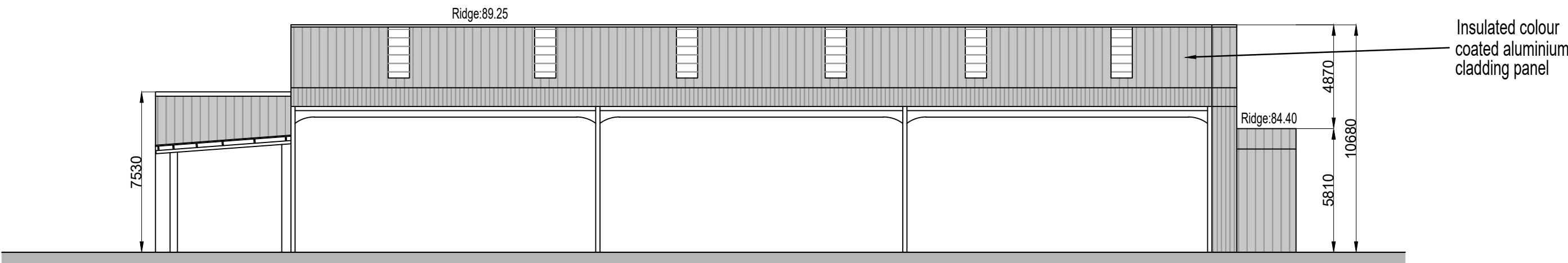
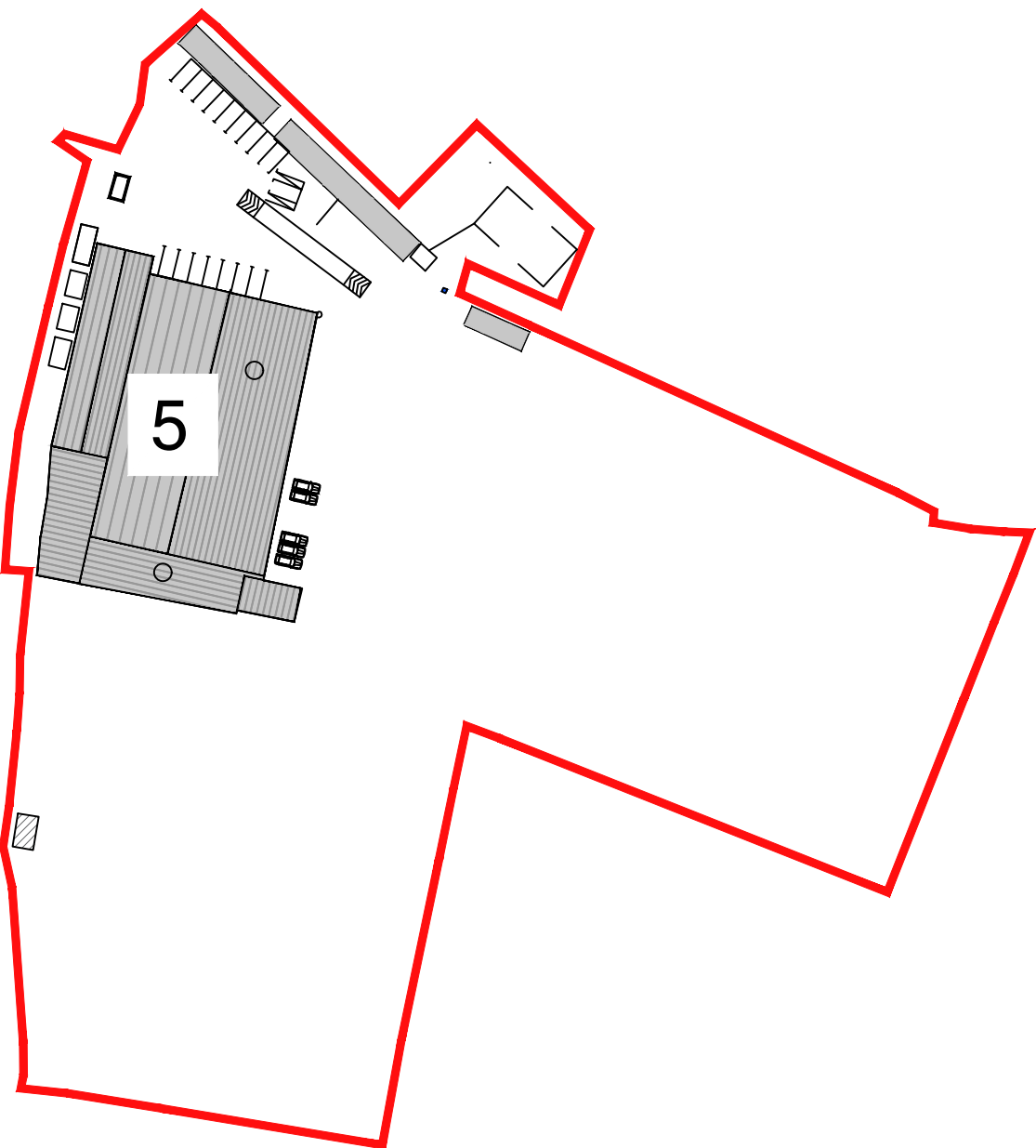
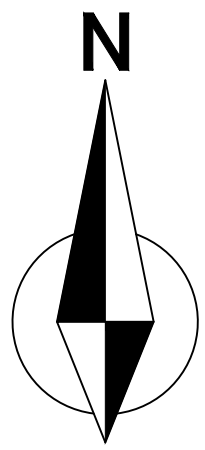

East Elevation

Copyright CWPA Planning & Architecture

Copyright and ownership of this drawing is vested in CWPA Planning & Architecture whose prior written consent is required for its reproduction /publication in any form. No dimensions to be scaled from this drawing. Dimensions to be checked on site and any discrepancies to be notified to the Architect

THIS DRAWING IS ISSUED ONLY FOR THE PURPOSE OF:

- ☐ INFORMATION
- ☐ PRELIMINARY
- ☒ PLANNING PERMISSION
- ☐ FIRE SAFETY CERTIFICATE
- ☐ DISABILITY ACCESS CERTIFICATE
- ☐ BUILDING REGULATIONS COMPLIANCE
- ☐ TENDER
- ☐ CONSTRUCTION

NO REVISION DATE

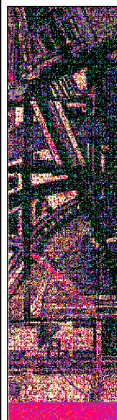

CWPA
planning & architecture

Unit 10
North Street Business Pk.
North Street, Swords,
Co. Dublin, Ireland
T: 01 6855616
E: HQ@cwpa.ie
W: www.cwpa.ie



IRISH PLANNING INSTITUTE
CORPORATE MEMBER

CLIENT
SAINT MARGARETS RECYCLING
& TRANSFER CENTRE LTD

PROJECT
SUBSTITUTE CONSENT
ST. MARGARETS RECYCLING CENTRE, CO. DUBLIN

TITLE
EXISTING INDUSTRIAL BUILDING

SCALE A1-1:200 DRAWN J.D. DATE DEC. 24 DRG NO. 22073-EX-02